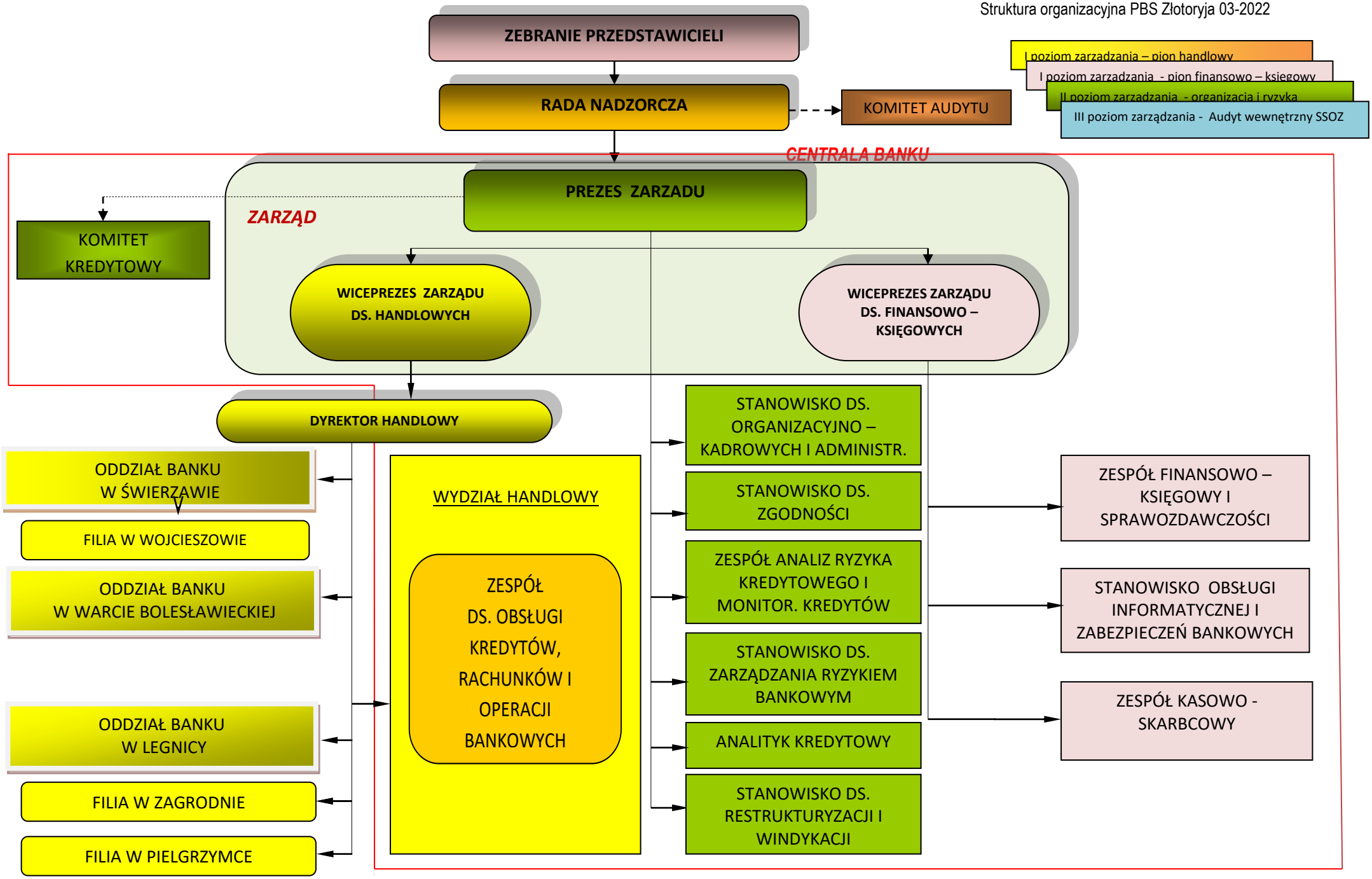Zał. nr 1
Do uchwały 14/Z/2022 z dnia 03.03.2022r
Struktura organizacyjna PBS Złotoryja 03-2022